

has been determined by said Trustees that it will be best for the interest of said school that the lands herein after described be sold and the said lands being a portion of the land left by the last will and testament of Thomas Wadsworth deceased for the support of a poor school in Laurens County South Carolina know all men by these presents that we R Wallace M B Bishop M M Beane C L Fuller and W A Poor known Trustees of the Wadsworthville Poor School of Laurens County in the State aforesaid for and in consideration of the sum of fifty dollars to us in hand paid and upon the sealing and delivery of these presents then receipt whereof is hereby acknowledged have granted bargained sold and released unto E B Burroughs and A B Davis their heirs and assigns forever all that piece parcel or lot of land situate lying and being in Laurens County and State aforesaid on headwaters of Richland Creek of Cedy River containing four acres more or less and half and more or less bounded as follows viz: Beginning on a stone 340 thence S 73° W 9.20 to a stone 340 thence S 24° W 84.20 to a stone 340 thence N 69° E 10.60 to a stone 340 N 10° W 20.00 to the beginning corner bounded by lands of Aaron Carter J P Chelyde Spencer Brown and Ed Jennings. Together with all and singular the Rights Emblements Accoutrements and appurtenances to the said premises belonging or in anywise incident or appertaining to have and to hold all and singular the said premises before mentioned unto the said E B Burroughs and A B Davis their heirs and assigns forever. And we do here by being ourselves and our successors and assigns to warrant and for ever defend all and singular the said premises unto the said E B Burroughs and A B Davis their heirs and assigns against us and our successors and assigns and the heirs and assigns of Thomas Wadsworth deceased lawfully claiming or to claim the same or any part thereof. Witness our hands and the seal of the said Trustees this the 2 day of April A D 1892 Signed sealed and delivered in the presence of

R Wallace
M B Bishop
C L Fuller
M M Beane
W A Poor

The State of South Carolina }
County of Greenville } Personally appeared before me J E Boyd and made oath that he saw the above named R G Wallace M B Bishop M M Beane C L Fuller W A Poor known Trustees of the Wadsworthville Poor School of Laurens County sign seal and as their act and deed deliver the within written deed and that he with W A Lee witnessed the execution thereof. Sworn to before me this 2 day of April A D 1892
J E Boyd
Notary Public for the State of South Carolina

Allen B. Boyd }
To Hairy J Cook, Treas. } The State of South Carolina
Know all men by these presents that I Allen B Boyd

State aforesaid for and to the use of the said poor school of two thousand Dollars to be paid to the said school at the sealing of these presents and at that piece parcel and lot of land situate lying and being in Laurens County and State aforesaid on headwaters of Richland Creek of Cedy River containing four acres more or less and half and more or less bounded as follows viz: Beginning on a stone 340 thence S 73° W 9.20 to a stone 340 thence S 24° W 84.20 to a stone 340 thence N 69° E 10.60 to a stone 340 N 10° W 20.00 to the beginning corner bounded by lands of Aaron Carter J P Chelyde Spencer Brown and Ed Jennings. Together with all and singular the Rights Emblements Accoutrements and appurtenances to the said premises belonging or in anywise incident or appertaining to have and to hold all and singular the said premises before mentioned unto the said E B Burroughs and A B Davis their heirs and assigns forever. And we do here by being ourselves and our successors and assigns to warrant and for ever defend all and singular the said premises unto the said E B Burroughs and A B Davis their heirs and assigns against us and our successors and assigns and the heirs and assigns of Thomas Wadsworth deceased lawfully claiming or to claim the same or any part thereof. Witness our hands and the seal of the said Trustees this the 2 day of April A D 1892 Signed sealed and delivered in the presence of

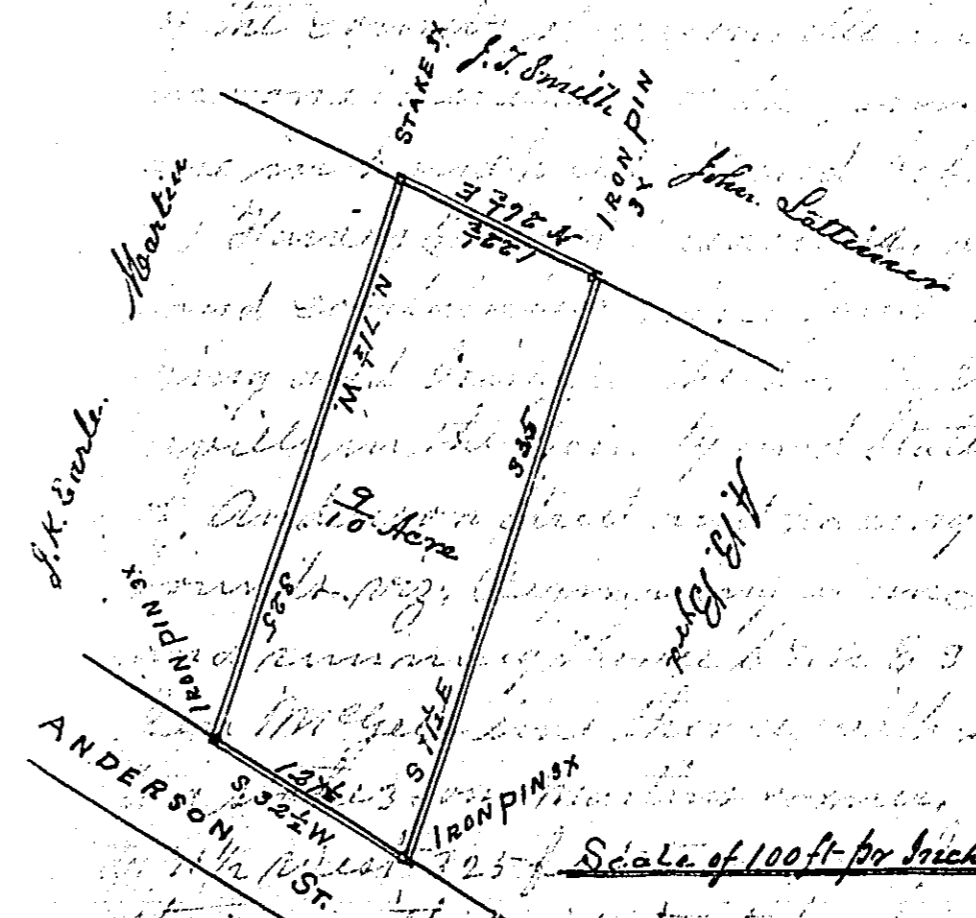

Scale of 100 ft per inch
ANDERSON STREET BAPTIST CHURCH PARSONAGE LOT
GREENVILLE S. C.
SURVEYED 12th DAY APRIL A D 1892
J N Southworth
The said premises situate lying and being in Laurens County and State aforesaid on headwaters of Richland Creek of Cedy River containing four acres more or less and half and more or less bounded as follows viz: Beginning on a stone 340 thence S 73° W 9.20 to a stone 340 thence S 24° W 84.20 to a stone 340 thence N 69° E 10.60 to a stone 340 N 10° W 20.00 to the beginning corner bounded by lands of Aaron Carter J P Chelyde Spencer Brown and Ed Jennings. Together with all and singular the Rights Emblements Accoutrements and appurtenances to the said premises belonging or in anywise incident or appertaining to have and to hold all and singular the said premises before mentioned unto the said E B Burroughs and A B Davis their heirs and assigns forever. And we do here by being ourselves and our successors and assigns to warrant and for ever defend all and singular the said premises unto the said E B Burroughs and A B Davis their heirs and assigns against us and our successors and assigns and the heirs and assigns of Thomas Wadsworth deceased lawfully claiming or to claim the same or any part thereof. Witness our hands and the seal of the said Trustees this the 2 day of April A D 1892 Signed sealed and delivered in the presence of